



In partnership with





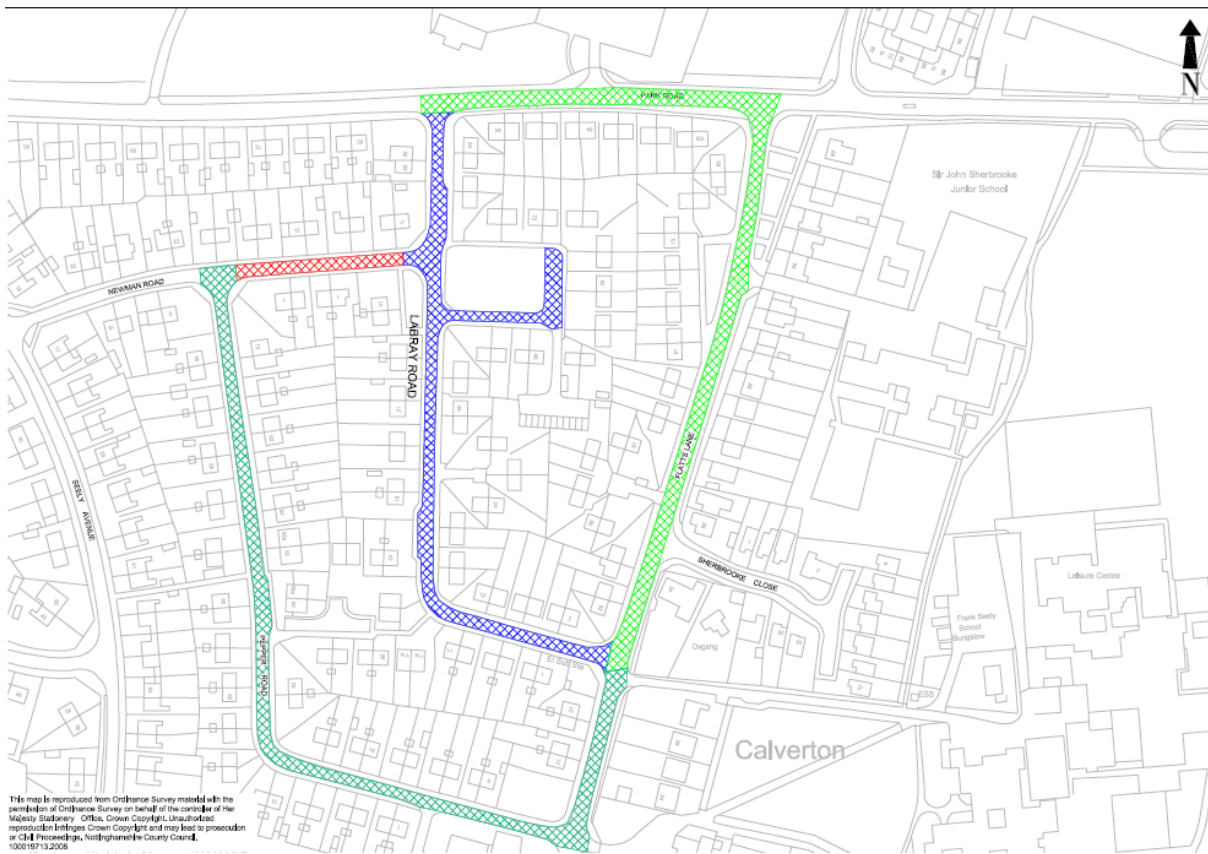

Roadworks Bulletin – Gedling Area

Temporary Road Closure – Calverton

Road No. & Location	<p>(a) LABRAY ROAD, CALVERTON (For its whole length)</p> <p>(b) NEWMAN ROAD, CALVERTON (Between its junctions with Labray Road and Pepper Road)</p>
Nature of Works/ Dates Times	<p>From Monday 26th October 2020 until Friday 30th October 2020 (From 08.00 Hours until 17.00 Hours Daily)</p>
Carried Out By:	<p>Via East Midlands Ltd in Partnership with NCC</p>
Nature of Restriction	<p>Temporary Prohibition of Driving & No Waiting</p>
Nature of Works	<p>Carriageway Resurfacing Works</p>
Alternative Route	<p><u>Diversion A</u> Via Park Road – Flatts Lane and Vice Versa</p> <p><u>Diversion B</u> Via Flatts Lane – Pepper Road and Vice Versa</p>
Enquires	<p>Tiegan Emmott, Via East Midlands Ltd Tel No: 0115 8044966</p>
Emergency Contact	<p>NCC Customer Contact Centre Tel No: 0300 5008080</p>



KEY	
	Closure and Prohibition on stopping (Works Areas)
	Diversion Route (A)
	Diversion Route (B)
	Closure and prohibition on stopping